

Plat of Survey

Being a part of the West half (1/2) of the Northeast quarter (1/4) of Section 29,
Township 6 North, Range 2 East, Pulaski Township, Williams County, Ohio.

For... Diana L. Shell
Vol. 166 Pg. 881

Ne Corner
West half
Northeast Qtr.



N 1/4 Corner
Sec. 29

Co. Rd. C

2684.52'

N 90°00'00" E

Ne Corner
Section 29

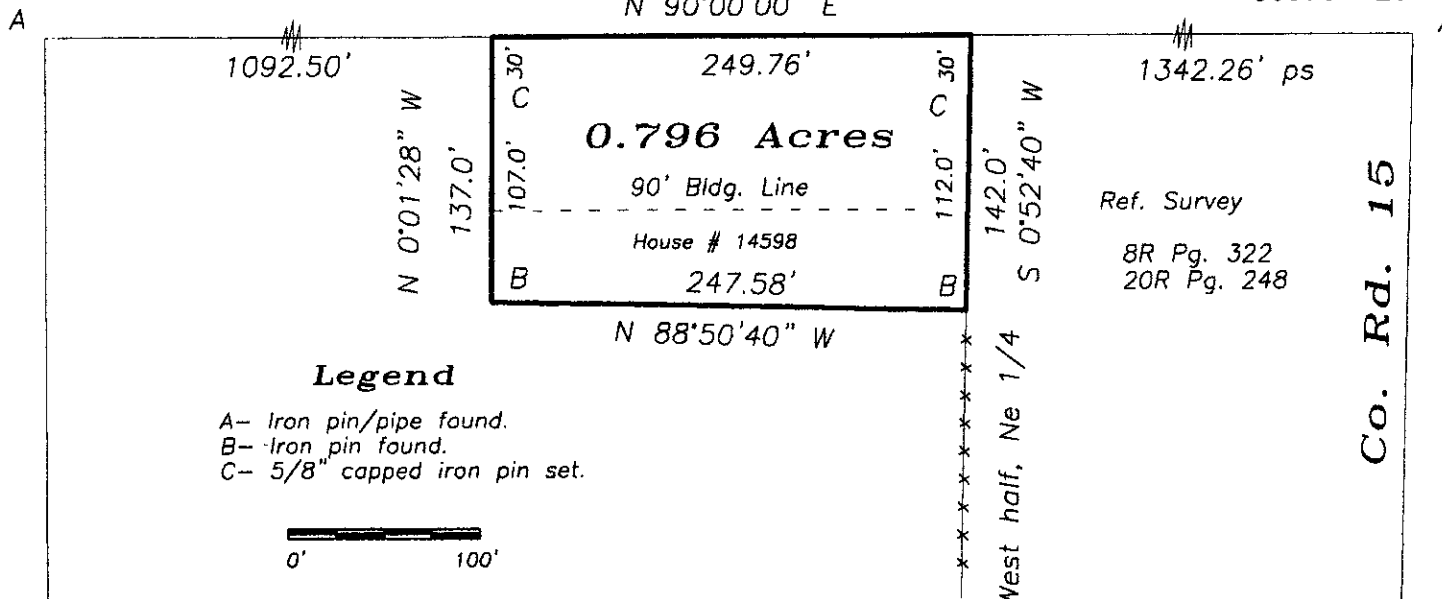

I do hereby certify that I surveyed the premises and prepared the above plat and that said plat is correct to the best of my knowledge and belief.

All dimensions are shown in feet and decimal parts thereof. This survey has been recorded in Volume Page of the Williams County Record of Surveys. 26R 334

Thomas J. Henry
2-9-17
Thomas J. Henry, Registered Surveyor No. 6787

